

	HIGH	LOW	AVERAGE	MEDIAN	TOTAL PRICE	LISTING COUNT
LIST PRICE:	\$99,900	\$69,900	\$80,191	\$79,900	\$1,924,600	24
SOLD PRICE:	\$0	\$0	\$0	\$0	\$0	
DOM:	546	303	367	332		

Default MLS Defined Spreadsheet

PK	MLS	Area	Price	Address	City	Status	Conditional/No	Acres Total	Days On Market	Zoning	Price/Acre
1	613508	GJ2	\$69,900	912 KAMI CIR	GRAND JUNCTION	ACT	No	0.18	303	RSF	\$388,333.33
1	611890	GJ2	\$69,900	918 KAMI CIR	GRAND JUNCTION	ACT	No	0.18	339	RSF	\$388,333.33
1	611887	GJ2	\$69,900	920 KAMI CIR	GRAND JUNCTION	ACT	No	0.18	332	RSF	\$388,333.33
1	611886	GJ2	\$69,900	922 KAMI CIR	GRAND JUNCTION	ACT	No	0.18	332	RSF	\$388,333.33
1	611883	GJ2	\$69,900	924 KAMI CIR	GRAND JUNCTION	ACT	No	0.18	332	RSF	\$388,333.33
1	611881	GJ2	\$69,900	906 KAMI CIR	GRAND JUNCTION	ACT	No	0.18	332	RSF	\$388,333.33
1	611880	GJ2	\$69,900	908 KAMI CIR	GRAND JUNCTION	ACT	No	0.18	332	RSF	\$388,333.33
1	611899	GJ2	\$79,900	2660 I RD	GRAND JUNCTION	ACT	No	0.20	332	RSF	\$399,500.00
1	611898	GJ2	\$79,900	2658 I RD	GRAND JUNCTION	ACT	No	0.19	332	RSF	\$420,526.32
1	611897	GJ2	\$79,900	2654 I RD	GRAND JUNCTION	ACT	No	0.19	332	RSF	\$420,526.32
1	611895	GJ2	\$79,900	2650 I RD	GRAND JUNCTION	ACT	No	0.19	332	RSF	\$420,526.32
1	611877	GJ2	\$79,900	901 KAMI CIR	GRAND JUNCTION	ACT	No	0.19	332	RSF	\$420,526.32
1	611874	GJ2	\$79,900	903 KAMI CIR	GRAND JUNCTION	ACT	No	0.19	332	RSF	\$420,526.32
1	611866	GJ2	\$79,900	905 KAMI CIR	GRAND JUNCTION	ACT	No	0.19	332	RSF	\$420,526.32
1	611864	GJ2	\$79,900	907 KAMI CIR	GRAND JUNCTION	ACT	No	0.18	332	RSF	\$443,888.89
1	611863	GJ2	\$79,900	909 KAMI CIR	GRAND JUNCTION	ACT	No	0.19	332	RSF	\$420,526.32
1	611848	GJ2	\$79,900	913 KAMI CIR	GRAND JUNCTION	ACT	No	0.19	332	RSF	\$420,526.32
1	611846	GJ2	\$79,900	915 KAMI CIR	GRAND JUNCTION	ACT	No	0.20	332	RSF	\$399,500.00
1	611844	GJ2	\$79,900	919 KAMI CIR	GRAND JUNCTION	ACT	No	0.22	332	RSF	\$363,181.82
1	611841	GJ2	\$79,900	921 KAMI CIR	GRAND JUNCTION	ACT	No	0.18	332	RSF	\$443,888.89
1	597145	GJ2	\$96,900	931 KAMI CIR	GRAND JUNCTION	ACT	No	0.20	546	RSF	\$484,500.00
1	597144	GJ2	\$99,900	929 KAMI CIR	GRAND JUNCTION	ACT	No	0.21	546	RSF	\$475,714.29
1	597141	GJ2	\$99,900	927 KAMI CIR	GRAND JUNCTION	ACT	No	0.28	546	RSF	\$356,785.71
4	597130	GJ2	\$99,900	2662 I RD	GRAND JUNCTION	ACT	No	0.20	546	RSF	\$499,500.00

Disclaimer

This information is deemed reliable, but not guaranteed.

RECEPTION #: 232316, MR. KATHY M. 419 03/24/2003 14:01:14:53 PM, 2 25 21.8  
 200.00 @ 81.00 Base Code: PLAT JAMES RICH, MISS COUNTY, CO CLARK AND RECORDS

# GARFIELD ESTATES

SW 1/4 SE 1/4 SEC 23 T1N R1W UTE PM

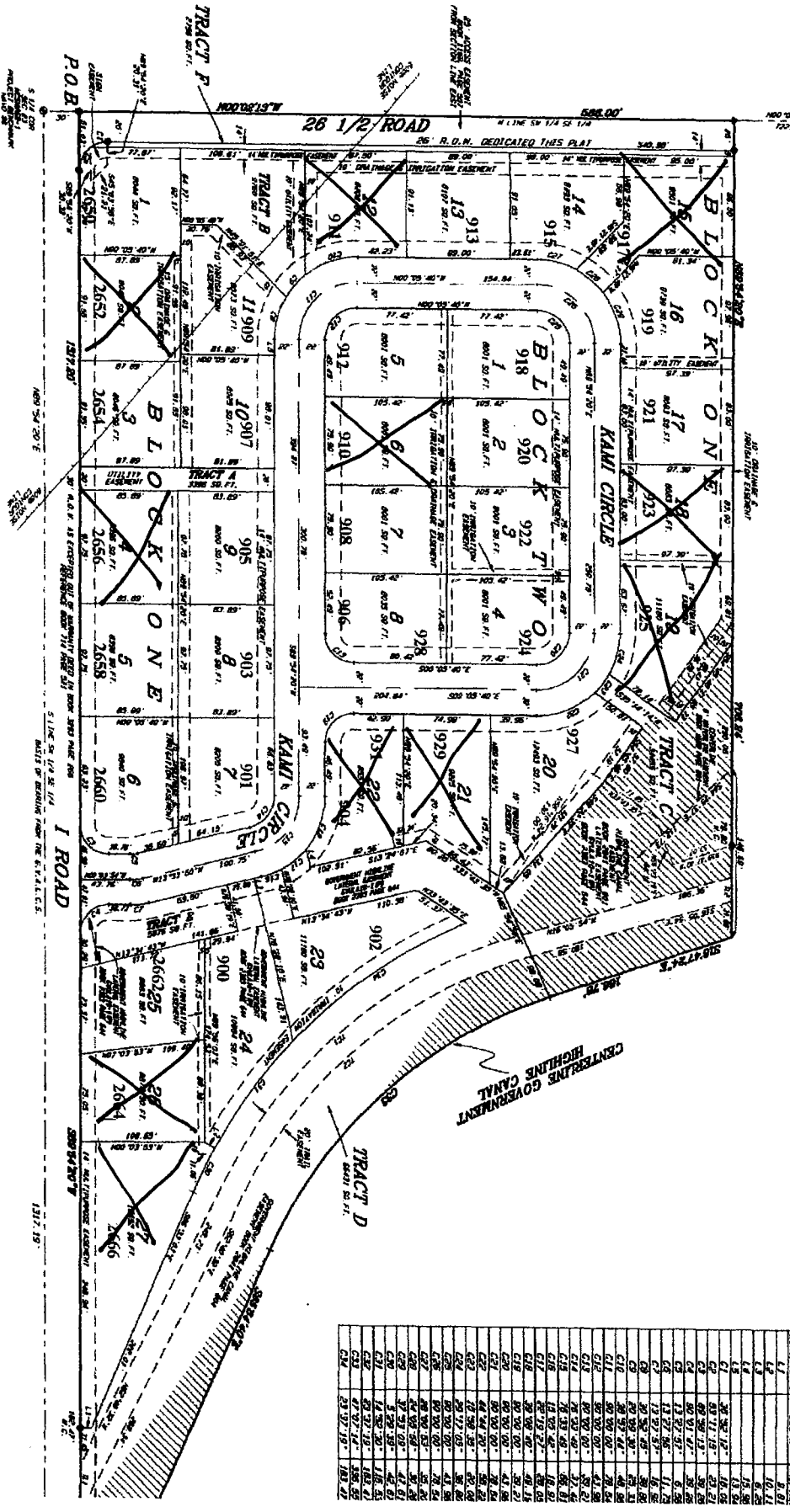

LINE/ZONE	DEL. TA.	AMB. TA.
L1	8.01	10.11
L2	10.11	12.21
L3	12.21	14.31
L4	14.31	16.41
L5	16.41	18.51
L6	18.51	20.61
L7	20.61	22.71
L8	22.71	24.81
L9	24.81	26.91
L10	26.91	29.01
L11	29.01	31.11
L12	31.11	33.21
L13	33.21	35.31
L14	35.31	37.41
L15	37.41	39.51
L16	39.51	41.61
L17	41.61	43.71
L18	43.71	45.81
L19	45.81	47.91
L20	47.91	50.01
L21	50.01	52.11
L22	52.11	54.21
L23	54.21	56.31
L24	56.31	58.41
L25	58.41	60.51
L26	60.51	62.61
L27	62.61	64.71
L28	64.71	66.81
L29	66.81	68.91
L30	68.91	71.01
L31	71.01	73.11
L32	73.11	75.21
L33	75.21	77.31
L34	77.31	79.41
L35	79.41	81.51
L36	81.51	83.61
L37	83.61	85.71
L38	85.71	87.81
L39	87.81	89.91
L40	89.91	92.01
L41	92.01	94.11
L42	94.11	96.21
L43	96.21	98.31
L44	98.31	100.41
L45	100.41	102.51
L46	102.51	104.61
L47	104.61	106.71
L48	106.71	108.81
L49	108.81	110.91
L50	110.91	113.01
L51	113.01	115.11
L52	115.11	117.21
L53	117.21	119.31
L54	119.31	121.41
L55	121.41	123.51
L56	123.51	125.61
L57	125.61	127.71
L58	127.71	129.81
L59	129.81	131.91
L60	131.91	134.01
L61	134.01	136.11
L62	136.11	138.21
L63	138.21	140.31
L64	140.31	142.41
L65	142.41	144.51
L66	144.51	146.61
L67	146.61	148.71
L68	148.71	150.81
L69	150.81	152.91
L70	152.91	155.01
L71	155.01	157.11
L72	157.11	159.21
L73	159.21	161.31
L74	161.31	163.41
L75	163.41	165.51
L76	165.51	167.61
L77	167.61	169.71
L78	169.71	171.81
L79	171.81	173.91
L80	173.91	176.01
L81	176.01	178.11
L82	178.11	180.21
L83	180.21	182.31
L84	182.31	184.41
L85	184.41	186.51
L86	186.51	188.61
L87	188.61	190.71
L88	190.71	192.81
L89	192.81	194.91
L90	194.91	197.01
L91	197.01	199.11
L92	199.11	201.21
L93	201.21	203.31
L94	203.31	205.41
L95	205.41	207.51
L96	207.51	209.61
L97	209.61	211.71
L98	211.71	213.81
L99	213.81	215.91
L100	215.91	218.01